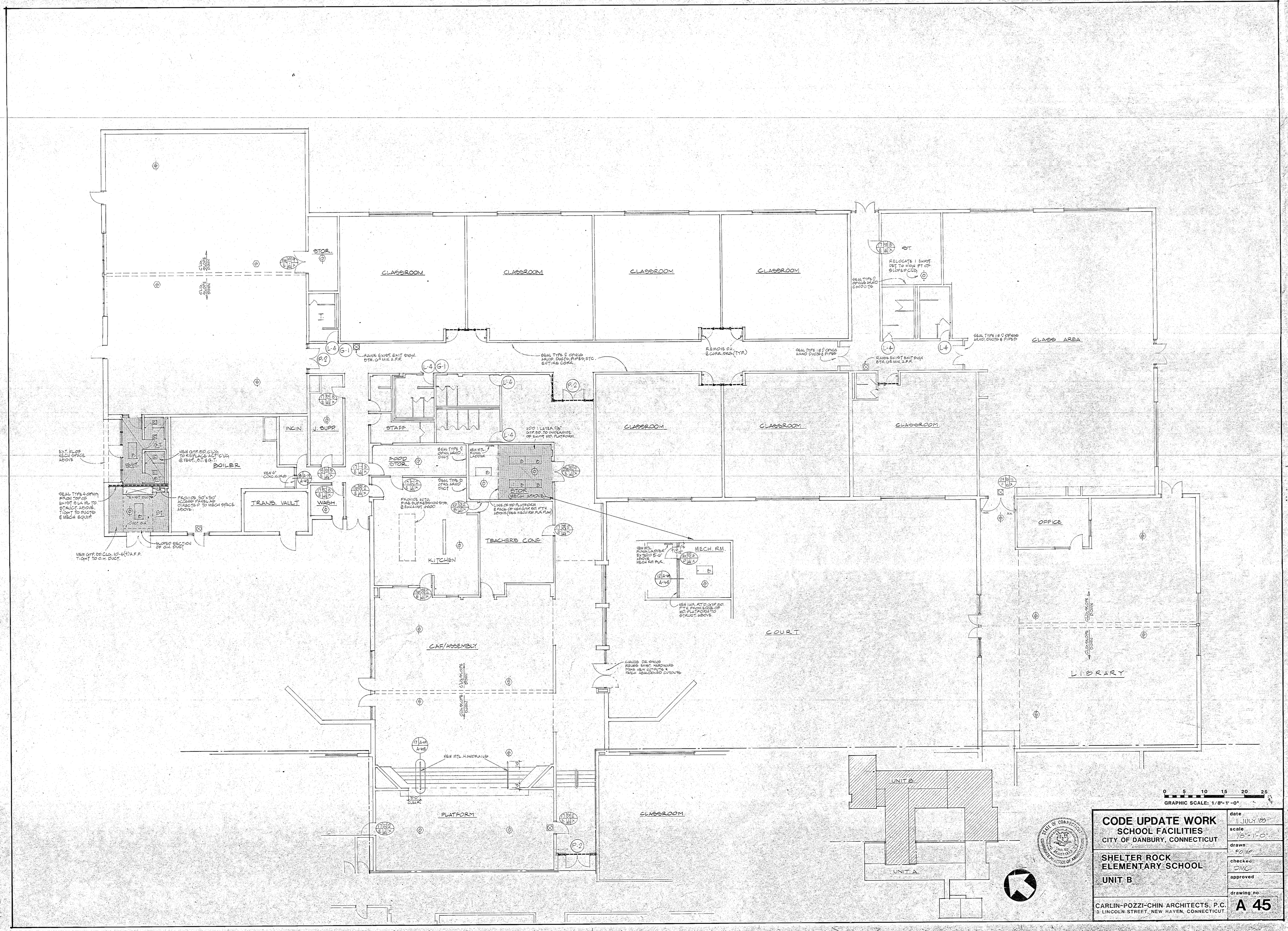

CODE UPDATE WORK
SCHOOL FACILITIES
CITY OF DANBURY, CONNECTICUT

SHELTER ROCK ELEMENTARY SCHOOL
UNIT B

CARLIN-POZZI-CHIN ARCHITECTS, P.C.
3 LINCOLN STREET, NEW HAVEN, CONNECTICUT

date	1 JULY '85
scale	1/8"=1'-0"
drawn	FO/MP
checked	DMC
approved	
drawing no.	A 45