DOOR SCHEDULE

DOOR NUMBER	DOOR NEW	DOOR EXISTING	SIZE WIDTH	SIZE HEIGHT	SIZE THICKNESS	TYPE	MATERIAL	FINISH	FRAME NEW	FRAME EXISTING	DETAIL HEAD	DETAIL JAMB	DETAIL SILL	TYPE	MATERIAL	THICKNESS	FINISH	HARDWARE ALUM. SADDLE	WEATHERSTRIPPING	Closers & Pr-Bars	LABEL DOOR & FRAME 1½ HR.	1 HR.	¾ HR.	REMARKS
001	●		3'-0"	6'-8"	1¾	D	HM	P		●	1	2	1	HM			P	●	●					
002	●		3'-0"	7'-0"	1¾	C	WD	S	●		3A	4A	1	HM			P				●			
003	●		3'-0"	7'-0"	1¾	C	WD	S	●		3A	4A	1	HM			P				●			
004	●		3'-0"	7'-0"	1¾	C	WD	S	●		3A	4A	1	HM			P				●			
005	●		(2)3'-0"	7'-0"	1¾	D	WD	S	●		5	4B	1	HM			P							NOTE 4
006	●		3'-0"	7'-0"	1¾	D	WD	S	●		3A	4A	1	HM			P							NOTE 3
007	●		3'-0"	7'-0"	1¾	D	WD	S	●		3A	4A	1	HM			P							NOTE 3
008	●		3'-0"	7'-0"	1¾"	D	WD	S	●		6	6	1	HM			P							
009	●		3'-0"	7'-0"	1¾"	D	HM	P		●	–	–	–	HM			P		●					NOTE 1,2
110	●		3'-0"	7'-0"	1¾"	D	HM	P	●		3A	4A	1	HM			P					●		NOTE 3
100	●		3'-0"	7'-0"	1¾	B	WD	S	●		3A	4A	1	HM			P						●	
101	●		(2)3'-0"	7'-0"	1¾	A	WD	S	●		3B	4B	1	HM			P							
102	●		3'-0"	7'-0"	1¾	C	WD	S	●					HM			P				●			NOTE 3
103	●		3'-0"	7'-0"	1¾	C	WD	S	●		3A	4A	1	HM			P	●			●			
104	●		3'-0"	7'-0"	1¾	B	HM	P	●		3A	4A	1	HM			P						●	NOTE 3
105	●		3'-0"	7'-0"	1¾	A	HM	P	●					AL				●	●					
106	●		3'-0"	7'-0"	1¾	A	HM	P	●					AL				●	●					
107	●		3'-0"	7'-0"	1¾	A	HM	P	●					AL				●	●					
108			3'-0"	7'-0"	1¾	A	WD	S		●	–	–		HM			P					●		

DOOR NOTES

1. G.C. TO VERIFY EXISTING DOOR SIZE BEFORE ORDERING NEW.
2. EXISTING HOLLOW METAL FRAME TO BE SANDED, PRIMED & PAINTED.
3. G.C. TO VERIFY EXISTING WALL THICKNESS BEFORE ORDERING NEW H.M. FRAME
4. DOORS TO HAVE ELECTRO-MAGNETIC HOLD OPEN DEVICE.
5. REMOVE ALL EXIST'G GLASS & EXISTING CLASSRM DOORS. REPLACE W/ NEW ¼" WIRE GLASS

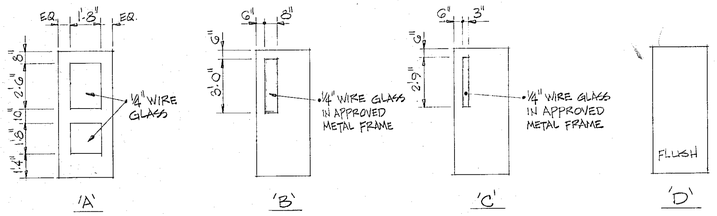

DOOR TYPES

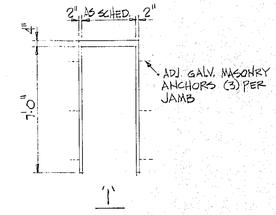

FRAME TYPE

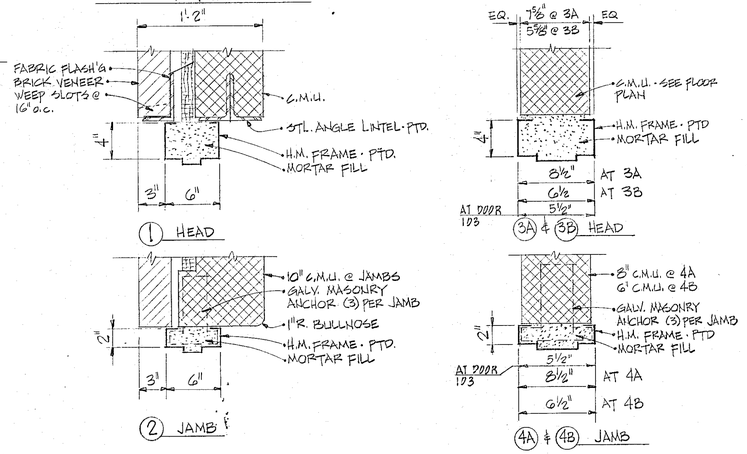

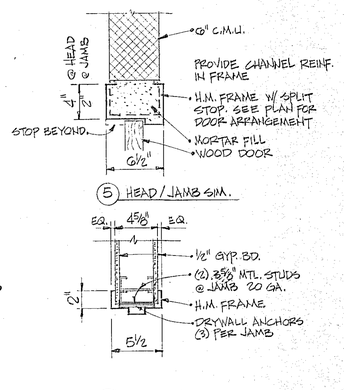

DOOR FRAME DETAILS

SCALE: 1½" = 1'-0"

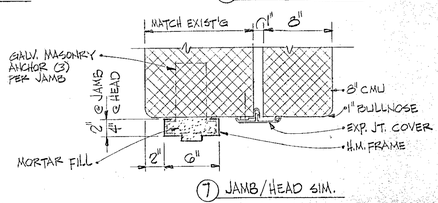

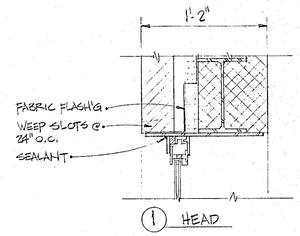

WINDOW DETAILS

SCALE: 1½" = 1'-0"

ROOM FINISH SCHEDULE

ROOM NAME	No.	FLOOR CONCRETE	CARPET	V.C.T.	CER. TILE	FINISH	PATCH AS REQ'D.	EXISTING	WALLS C.M.U.	BRICK	GYP. WALL BD.	CER. TILE	FINISH	PATCH AS REQ'D	PAINT EXISTG.	BASE VINYL	CER. TILE	CEILING SUSP. ACOUST.	EXPOSED STR.	GYP. BD.	FINISH	REWORK EXISTG.	CEILING HEIGHT	REMARKS P PAINT E EPOXY F FACTORY
4TH CLASSRM	001			●					●				P			●		●			F			
LANG ARTS CLASSRM	002			●					●				P			●		●			F			
4TH CLASSRM	003			●					●				P			●		●			F			
CORRIDOR	004			●					●				P			●		●			F			
LIBRARY	100		●						●				P			●		●			F			
STAIR	101			●					●				P			●		●			F			
AV. CLOSET	102			●					●				P			●		●			F			
COMPUTER	104			●					●				P		●	●		●			F			
CAFETERIA	114			●				●	●	●			P	●	●	●		●		●	F/P		●	NOTE 2
NURSE RM	132			●					●		●		P			●		●			F			
STAIR	103							●	●				P		●	–		–						NOTE 1
REMEDIAL MATH	200							●	●				P	●		●		●			F			NOTE 2

FINISH SCHEDULE NOTES

1. PAINT ENTIRE EXISTING STAIR, LOWER & UPPER LEVEL
2. REMOVE ALL EXISTING BASE, INSTALL NEW BASE IN ENTIRE ROOM.
3. PAINT GYP. BD. CEILING ENCLOSURES & SOFFITS · SEE DETAILS
4. PAINT GYP. BD. SOFFITS @ WINDOW HEAD

RECEIVED

STATE PROJECT # 034-89-115-EA

Antinozzi Associates Architects
4021 Main Street
Stratford, Connecticut

DANBURY SCHOOLS REORGANIZATION
CITY OF DANBURY
PARK AVENUE ELEMENTARY
DANBURY CONNECTICUT

DOOR & ROOM FINISH SCHEDULES, WINDOW DETAILS

A15.11

CHECKED BY | SCALE AS NOTED | DATE 7-24-91 | JOB NO. 9014.08